

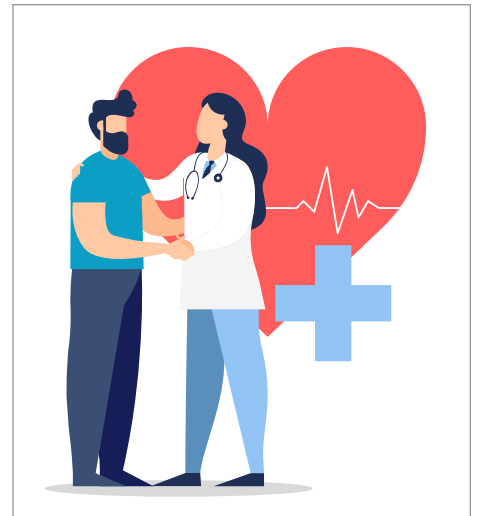

Welcome to UNITE HERE HEALTH

You have new health insurance through Encore Boston Harbor and UNITE HERE Local 26.

If you don't enroll, you'll lose coverage!



3 easy steps! Get coverage starting May 1!

1

MAKE AN APPOINTMENT

- Fund and union staff will be onsite **February 28 – March 11**
- You **MUST** make an onsite appointment with your union committee person to select a PCP—even if you already enrolled
- See back of this flyer for instructions

2

ENROLL ONLINE

- **February 21 – March 11:** Enroll online at uhh.org/encore
- Or, call the Encore enrollment hotline starting February 22: (855) 321-4373
- You'll need proof documents/family information when you enroll (*online, by phone, or onsite*)

3

CHOOSE A PCP

- Choose a Primary Care Provider (PCP) from the Tufts EPO Select Network during your onsite appointment.
- Bring the name(s) of your current PCP and your dependents to your appointment.

Everyone who is a member of Local 26 and Local 25 (Teamsters) at Encore Boston Harbor can enroll.

For more info, visit: uhh.org/encore

HOW TO MAKE AN ONSITE APPOINTMENT

General info

- Events take place in [HR Training Room 3](#)
- Each department has been assigned a specific event day and time
- Event times range from 6 a.m. to 8 p.m.

Call your union committee person and make an appointment with them. If you don't know who your committee person is, call the person assigned to your department:

- **Junior Docarmo: (617) 921-7063**
Banquets
- **Tina He: (781) 535-2090**
Housekeeping, Red 8
- **Patrick Laurent: (617) 997-3542**
Cocktail, Center Bar, Bar Porters, Sports Book, Service Bartenders, Night Shift, CMW, Harbor Lounge, Relief Cooks, Relief Bartenders, Call Center, Transport/Limo
- **Kalet Lemus: (857) 251-1327**
PAD (Swing & Day shifts), Stewarding, IRD, Minibar, Butler, Bell, Door, Front Desk, Floral, Horticulture, Warehouse
- **Rosa Mendoza: (857) 756-5482**
PAD (Overnight), On Deck, Staff Café, Garden Café, Rare, Valet, Uniform

To enroll dependents onsite, bring the following to HR Training Room 3:

- Marriage Certificate—if you're enrolling a spouse
- Birth certificate—If you're enrolling children or other legal dependents
- Bring the original certificate, a copy, or take a clear picture on your phone

To choose a PCP, bring:

- Current provider information
(fill out info below)
- If you or your dependents have special medical needs, have questions about your current prescriptions, or are currently pregnant, scheduled for surgery or undergoing treatment for cancer or other serious illness, we will help you with this transition and answer your questions.



Name/address of your PCP :	
Name/address of your spouse's PCP :	
Name of child/dependent 1 :	Name/address of their pediatrician/PCP:
Name of child/dependent 2 :	Name/address of their pediatrician/PCP:
Name of child/dependent 3 :	Name/address of their pediatrician/PCP:
Name of child/dependent 4 :	Name/address of their pediatrician/PCP:
Name of child/dependent 5 :	Name/address of their pediatrician/PCP: